



PROPOSED DOG PARK SITES

(2004 White Paper)

Houston Parks and Recreation Department
2999 S. Wayside Dr.
Houston TX 77023

Information 832-395-7000
www.houstonparks.org

SITE SELECTION CRITERIA

Minimum 10-15 Acres

Location – Proximity to Inner Loop

Shade Trees

Parking Area

Minimal Impact to Environment (Bayous, Wildlife, Flora)

Minimal Impact to Neighbors

Availability of Water Service

Low-use Park

PROPOSED DOG PARK SITES

Preliminary Cost Estimate:

Item	Unit Cost
Vinyl chain link fencing per l.f.	\$ 10.20
Parking (possible recycled asphalt)	-
Parking per space	\$2,500.00
Trash Receptacles	\$ 750.00
Bag Dispensers	\$ 250.00
Tree with irrigation (1 – 30 gal.)	\$ 500.00
Signage	\$6,000.00
Drinking Fountain with Dog Bowl	\$3,000.00
Information Kiosk	\$1,500.00
Water Tap – depends upon site	-
Irrigation per acre	\$5,000.00
Storage building (small)	\$2,500.00

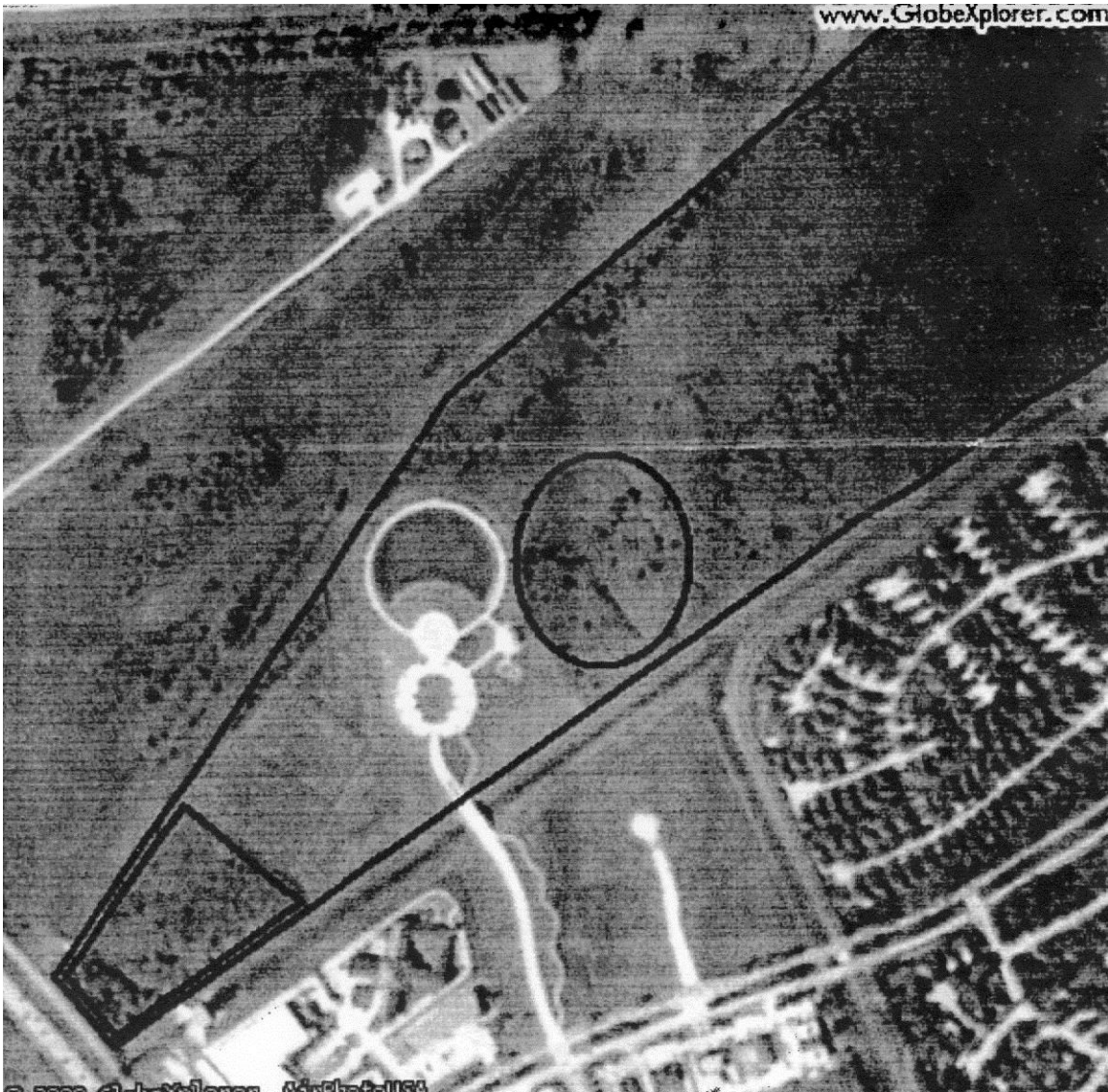

Sylvan Rodriguez Park
1201 Clear Lake City Blvd.

Council District E
111.46 Acres

SE Sector

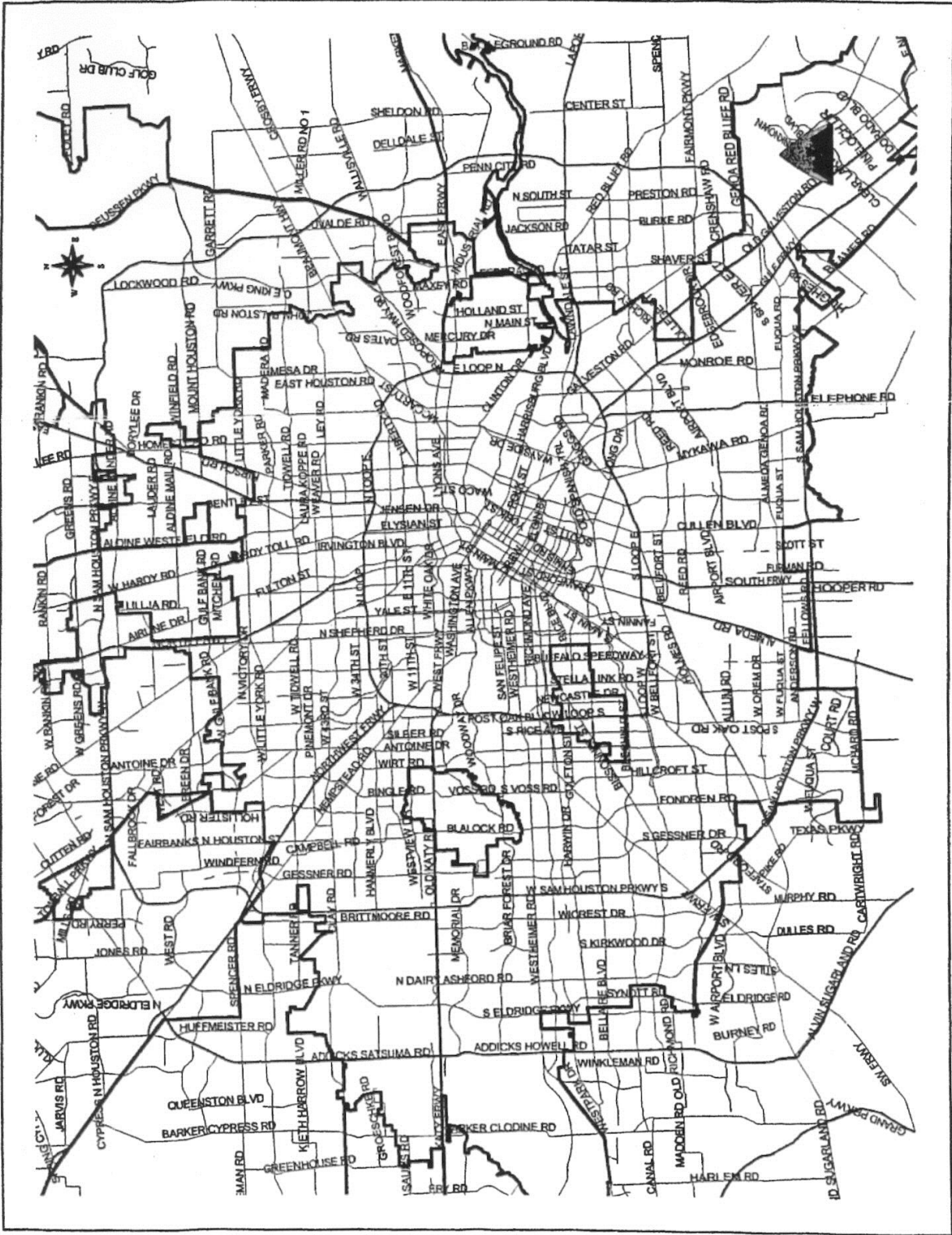

SYLVAN RODRIGUEZ PARK

LOCATION MAP

SYLVAN RODRIGUEZ PARK

PROS:

- **Available space**
- **Parking area - @ 70 spaces**
- **Minimal impact to environment**
- **Minimal impact to neighbors**
- **Water service available**

CONS:

- **Outside the loop**
- **Shade trees would need to be planted within dog park area**
- **High-use park**

OTHER PARKS

Included in report

**Blackhawk
9401 Fuqua
Council District E
76.81 Acres
SE Sector**

**Levy
3801 Eastside
Council District C
5.52 Acres
Central Sector
(Dog Park has been established)**

**Maxey
601 Maxey
Council District I
41.16 Acres
NE Sector
(Dog Park has been established)**

**Melrose
12200 Melrose Park Road
Council District B
Approx. 10-14 Acres
NW Sector**